

B/CPL Bldg 18/36/2000
 Planning Permit No.
APPROVED
 SUBJECT TO THE CONDITIONS IN
 THIS PERMIT LETTER
 No. B2/332/2000 Date: 18/12/2000
 FOR MEMBER SECRETARY
 CHENNAI METROPOLITAN
 DEVELOPMENT AUTHORITY
 CHENNAI-600 008.

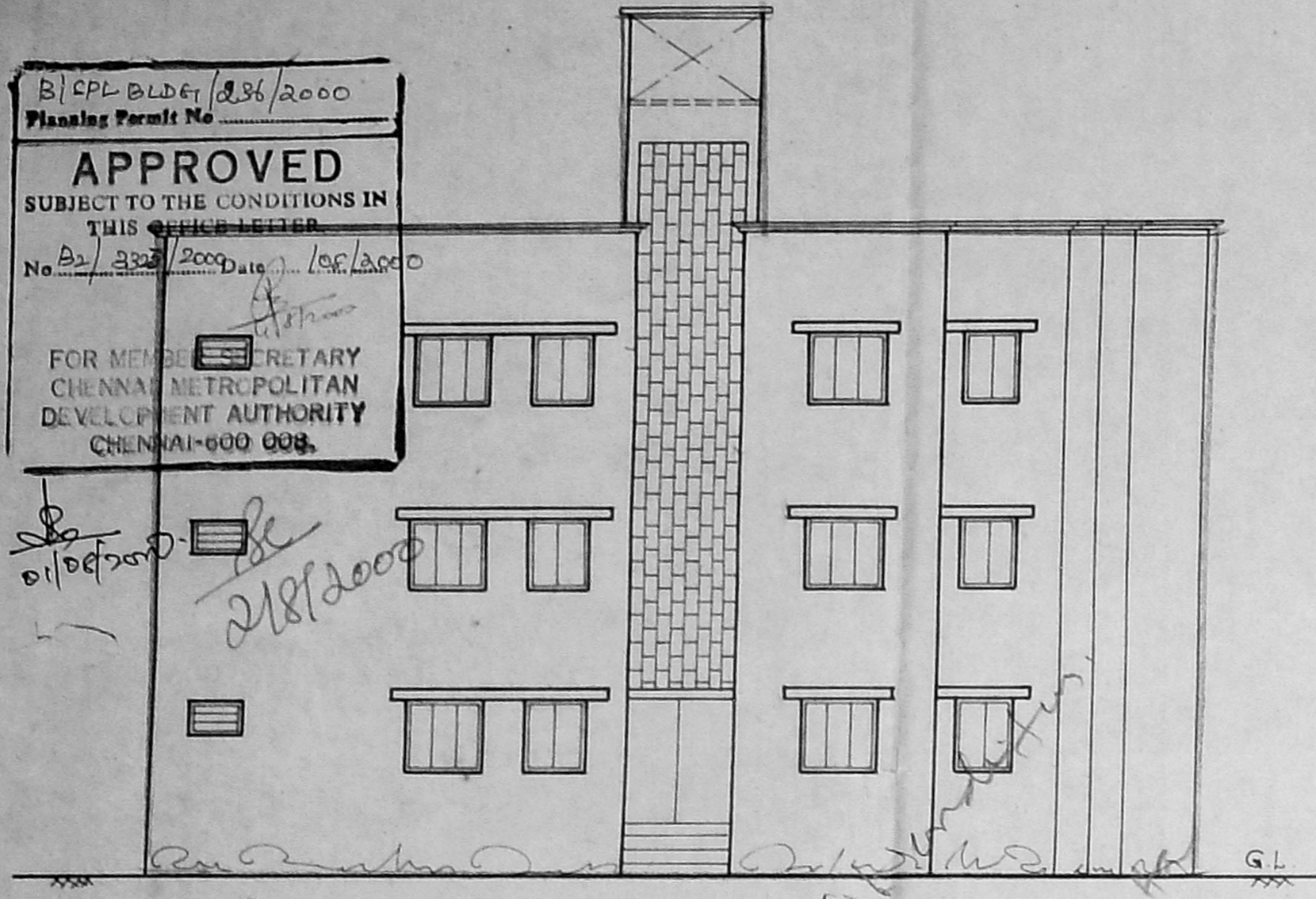

ELEVATION

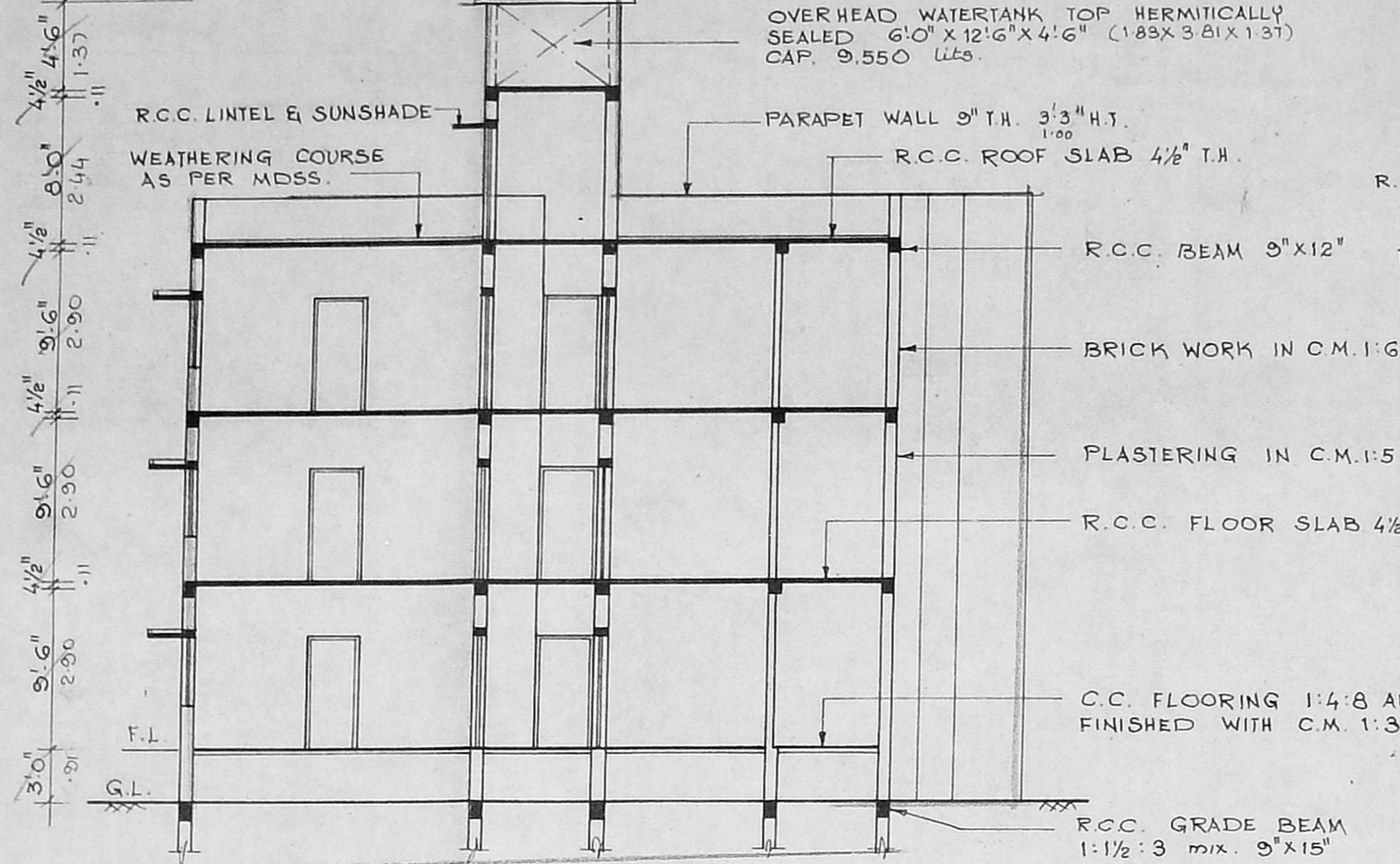

SECTION ON "A-B"

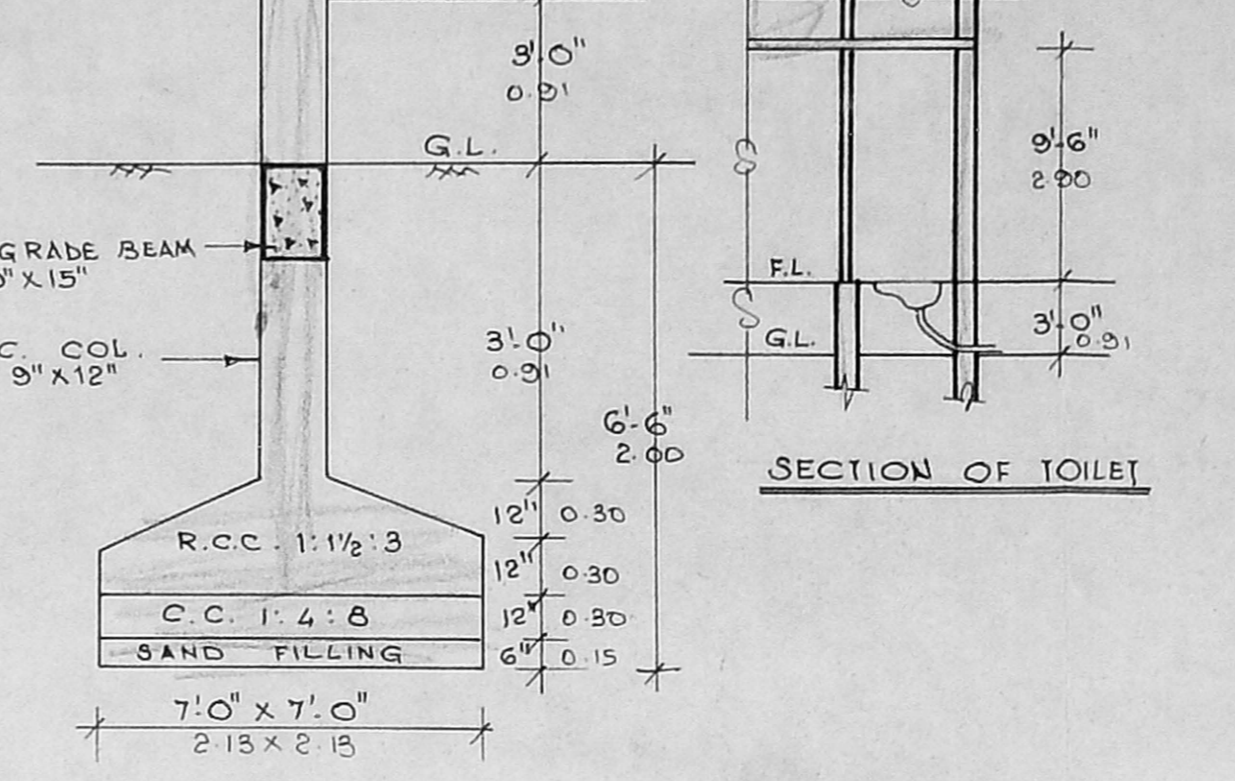

SECTION OF TOILET

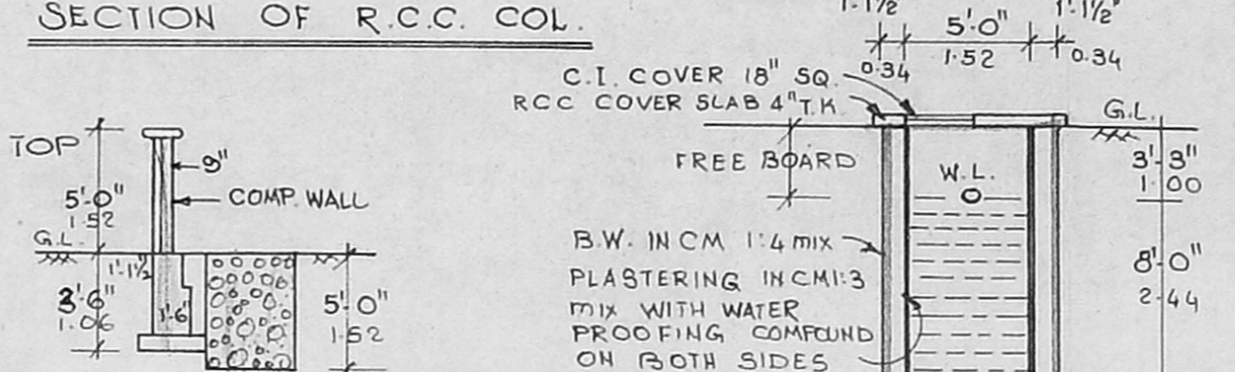

SECTION OF R.C.C. COL.

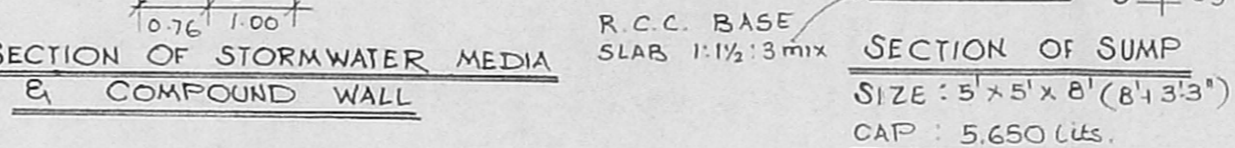

SECTION OF STORMWATER MEDIA & COMPOUND WALL

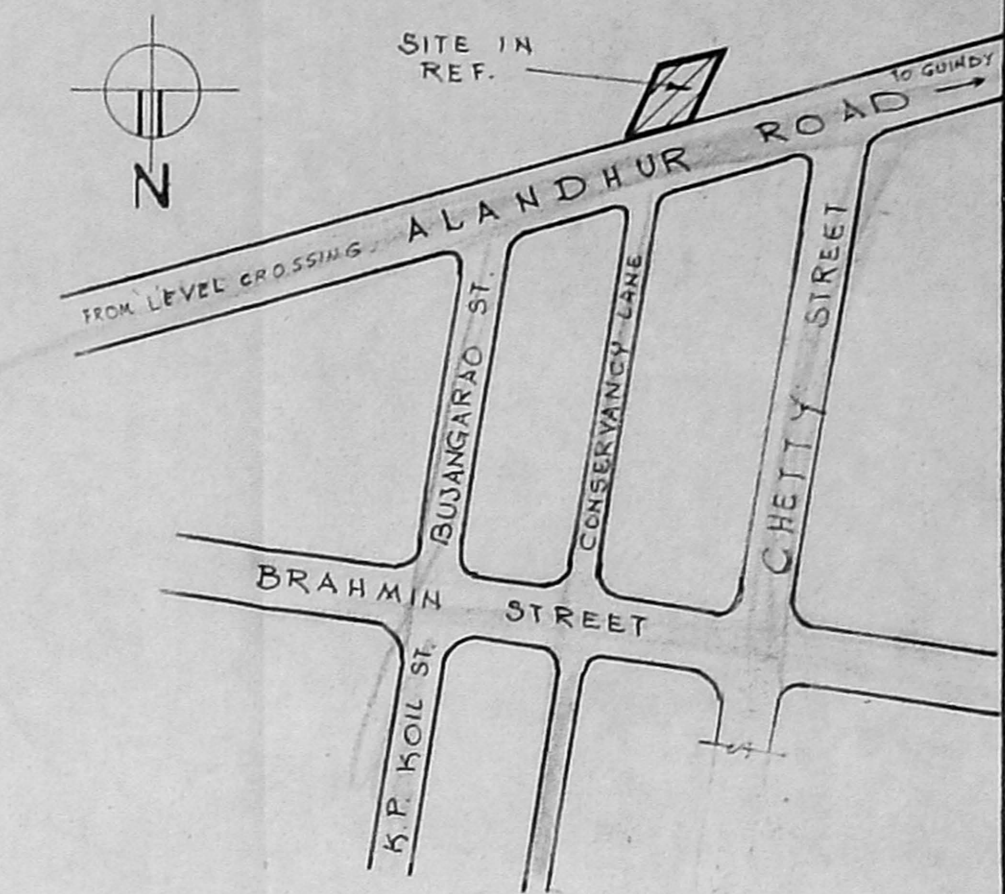

KEY PLAN
(NOT TO SCALE)

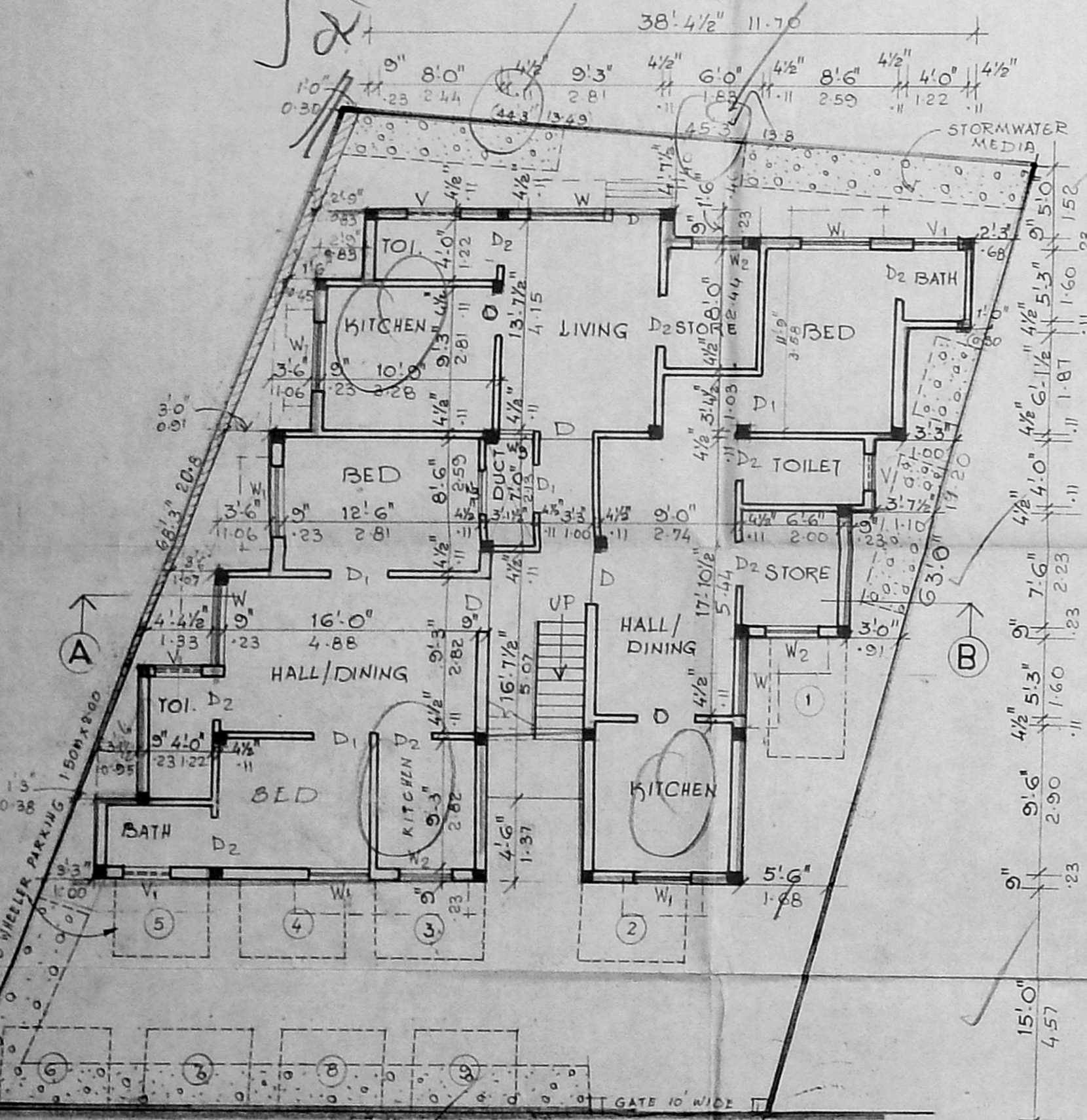

SITE / GROUND FLOOR PLAN

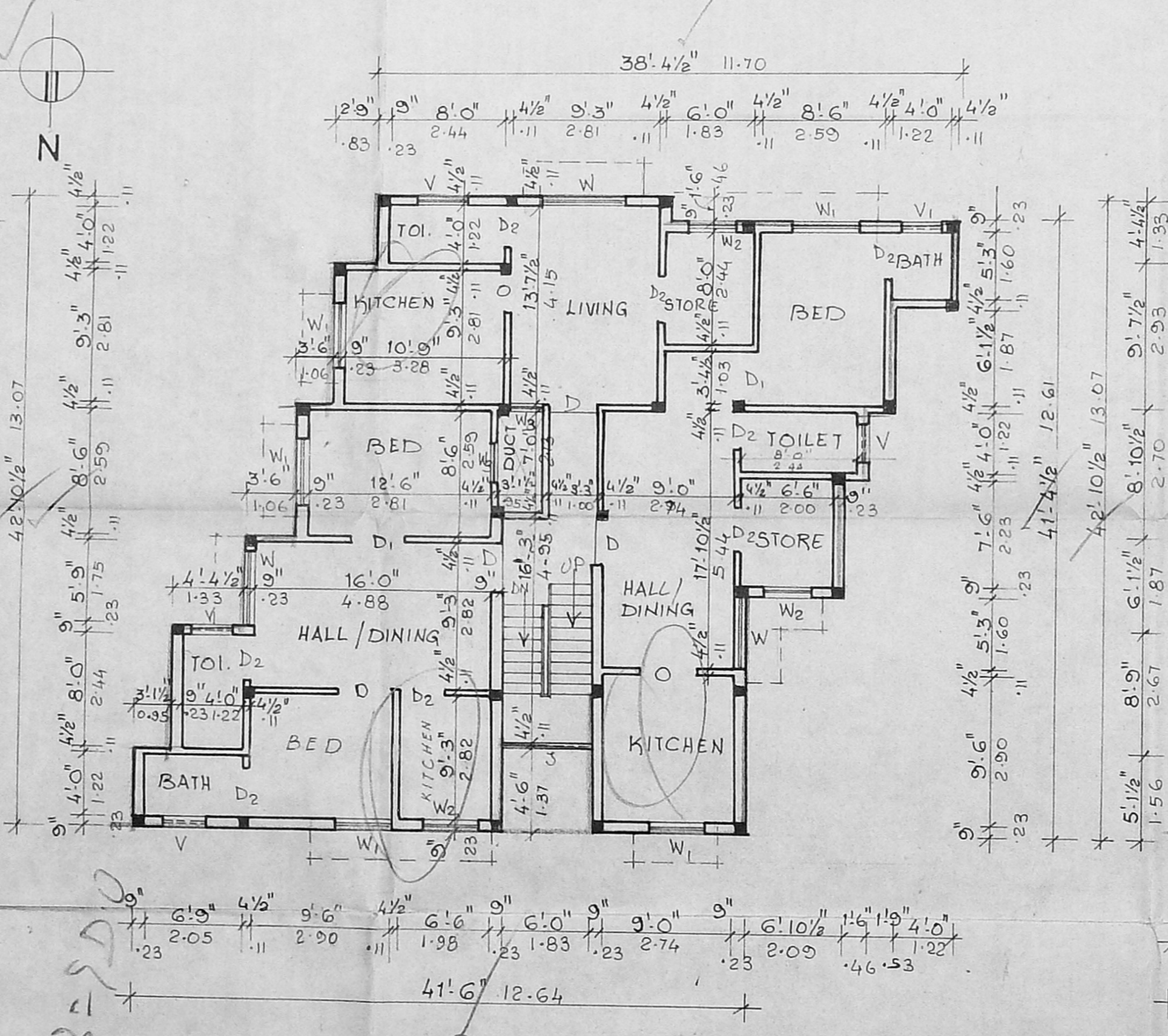

TYPICAL PLAN OF FIRST & SECOND FLOOR

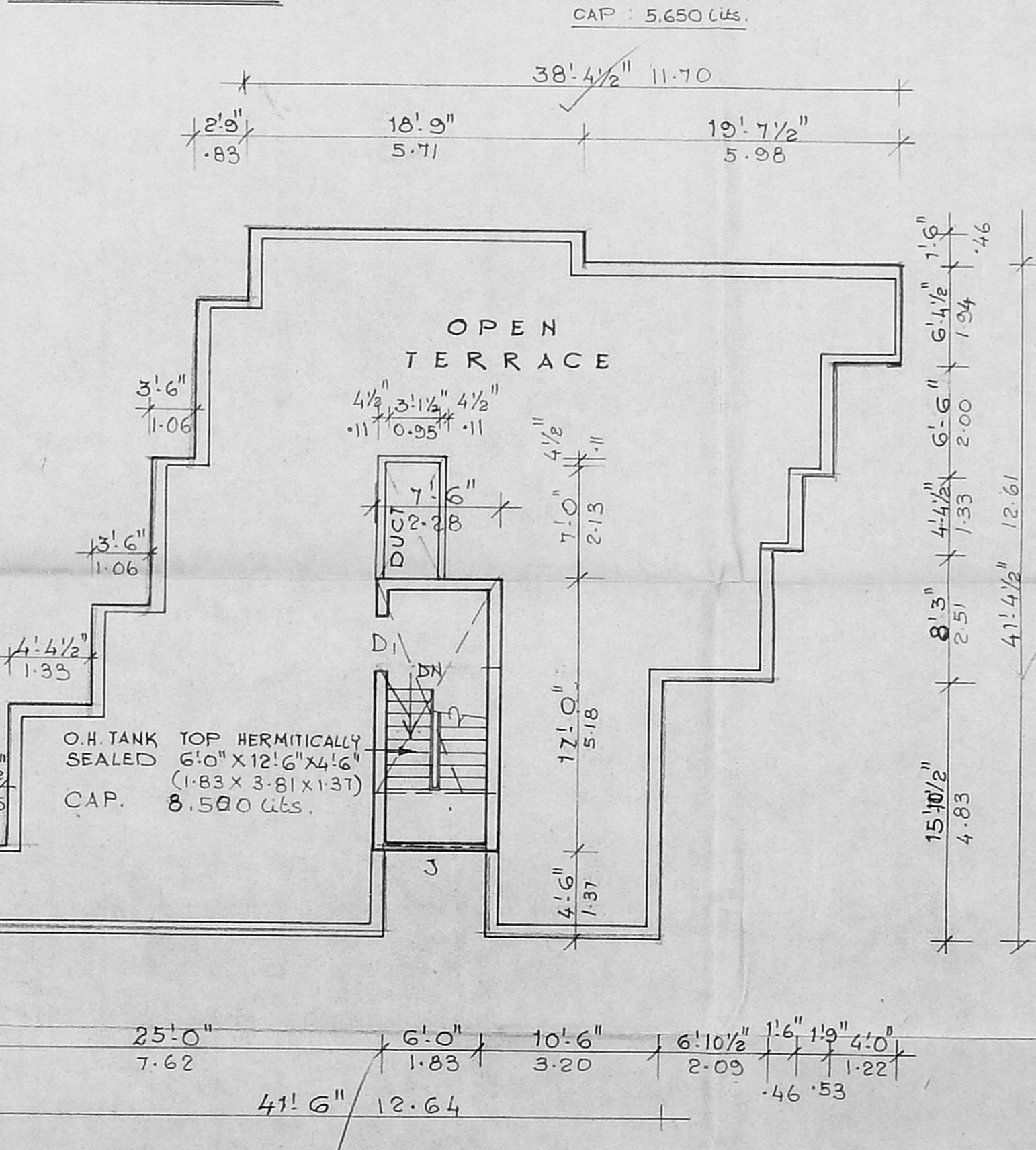

PLAN OF HEAD ROOM

PLAN SHOWING THE PROPOSED
 BUILDING AT DOOR NO 23,
 ALANDHUR ROAD, SAIDAPET,
 CHENNAI - 15. T.S. NO 40.

BLOCK **CMB (B) / No. 1**
 DIVISION **C No. 135**
 SCALE: **1:100**
 Asst. Surveyor
 P.A. **25/12/2000**

REFERENCE

D	DOOR	3'4"	6'6"	1'00"	2'00"
D1	"	3'0"	6'6"	0'91"	2'00"
D2	"	2'6"	6'6"	0'76"	2'00"
W	WINDOW	5'0"	4'0"	1'52"	1'22"
W1	"	4'0"	4'0"	1'22"	1'22"
W2	"	3'0"	4'0"	0'91"	1'22"
W3	"	2'0"	4'0"	0'61"	1'22"
V	VENTILATOR	3'0"	2'0"	0'91"	0'61"
V1	"	2'0"	2'0"	0'61"	0'61"

F.A.R.

	Sq. Ft.	Sq. M.
LAND AREA	3175	295.00
GROUND FLOOR AREA	1586	147.40
FIRST FLOOR AREA	1586	147.40
SECOND FLOOR AREA	1586	147.40
TOTAL BUILTUP AREA	4758	442.20
PLOT COVERAGE	49.95%	
F.S.I.	1:1.498	

COLOUR INDEX

PRO. WORK	
BOUNDARY	
ROAD	

SIGNATURE OF SURVEYOR
C. K. RATNASABAPATHY
 ENGINEER
 Licensed Surveyor
 Class 1 No. 22
 CORPORATION OF MADRAS
 No. 7, Jeeva Road,
 West Mambalam,
 MADRAS-600 033

SIGNATURE OF OWNER